



# Price List

MEDICAL / ADVANCED AESTHETICS / BEAUTY



07765775085 skininspire.co.uk info@skininspire.co.uk

**No.6 The Stables, Offley Hoo Farm, Offley, Hitchin, Herts SG5 3ED**

## DERMAL FILLERS

Non-Surgical Face-Lift / Refresh	From £600
Lip Enhancement (0.5 ml)	£140
Lip Enhancement (1 ml)	£200
Upper Lip Lines	£250
Nose-to-Mouth	£250
Mouth-to-Chin	£250
Cheekbone Enhancement	£250
Non-Surgical Rhinoplasty (nose)	£300
Chin Reshaping	£250
Jaw Line Enhancement	£250
Tear Trough (Under the Eyes)	£250
Temple	£250
Dissolving Filler for Correction	£200

## SKIN BOOSTERS

Enhanced Skin Quality to Face	From £250
Enhanced Skin Quality to Chest	From £250
Enhanced Skin Quality to Hands	From £350

## ANTI-WRINKLE TREATMENT

1 Area	£200
2 Areas	£250
3 Areas	£350
(An area is either crow's feet forehead lines or frown lines)	
(Lipflip add-on with 1-3 areas - £50)	
Brow Lift	£200
Bunny Lines	£200
Drooping Nasal Tip	£200
Gummy Smile	£200
Upper Lip Wrinkling	£250
Dimpled Chin	£200
Platysmal Bands/Nefertiti Neck Lift	£300
Teeth Grinding	£250
Hyperhidrosis/Sweating Under Arm	£300
Lipflip	£175

## PROFHILO

First Treatment	£250
Course of 2	£450
Course of 3	£650

## GLOWFILO (PROFHILO + PCA PEEL)

Glowfilo x 1 Treatment	£350
Glowfilo x 2 Treatments	£650

## CROMA POLYNUCLEOTIDES

Philart x 1 Treatment	£250
Philart Course of 3	£600
Philart Eye x 1 Treatment	£250
Philart Eye Course of 3	£600
Philart Next x 1 Treatment	£300
Philart Next Course of 3	£800
Philart Hair x 1 Treatment	£250
Philart Hair Course of 5	£1000
PRP & Philart x 1 Treatment	£450
PRP & Philart Course of 5	£1800

## VITAMIN INJECTIONS

B-12 Injection	£30
----------------	-----

## CRYOPEN LESION REMOVAL

Treatment for 1 area (additional area £15)	£65
Follow up for 1 area (Additional area £10)	£25
5 or more areas treated	Price Cap £100

## SKINPEN MICRO NEEDLING

X 1 Session	£120
X 4 Sessions	£432
X 6 Sessions	£576

## PRP

	1 Treatment	Course of 3	Course of 5
Vampire Facelift	£250	£650	-
Hair Restoration	£250	£650	£1100

## HYDRO PLUS FACIAL

Consists of 4 steps: Deep cleanse, Exfoliate, Hydrate & Dermalux Light Therapy

Hydro Plus Facial - Aqua Peel - Age 13-18	£45
Hydro Plus Facial - Aqua Peel	£100
Hydro Plus Facial – Deluxe	£120
An aqua peel with added Radio Frequency Skin Tightening	
Hydro Plus Facial – Red Carpet	£159
An aqua peel as above with added Radio Frequency, Ultrasound and Ion Lifting	

## FACIALS

Relaxing Facial – 60mins	£50
Luxury facial – 60mins	£60
Gentlo – RF Circle advanced Facial	£70
Deluxe Dermaplaning	£45
Diamond Microdermabrasion	£45

## MASSAGE

Back, Neck & Shoulders – 30 mins	£30
Back, Neck & Shoulders – 45 mins	£55
Back, Neck & Shoulders body scrub – 45 mins	£65
Hot Stones Massage – 30 mins	£35
Hot Stones Massage – 45mins	£60
Indian Head massage – 30 mins	£25

## SLIMYONIK

Slimming and Cellulite - 35 mins	£45
Cellulite - 35 mins	£45
Relaxing Massage - 50 mins	£60
Lymphatic Massage - 50 mins	£60

## LVL'S

60 Mins	£50
---------	-----

## LASHES / BROWS

### Lashes - Classic

Full Set	£35
Infills	£25

### Lashes - Hybrid

Full set	£45
Infills	£35

### Tinting

Eyelashes	£15
Eyebrows	£10

### Tint Bundles

Eyebrow wax & Tint	£20
Eyelash, Eyebrow Tint & Brow wax	£30
Henna Eyebrows (Last for 5-6 weeks tint)	£40

## DERMALUX FLEX

x1 Single Treatment	£40
Course of 6	£216
Course of 12	£384

## WAXING

Eyebrows	£10
Lip	£10
Chin	£10
Lip & Chin	£15
Nose	£10
Ears	£10
Half Leg	£20
Full Leg	£25
Half Arm	£15
Full Arm	£20
Back	£20
Chest	£15
Underarms	£10
Bikini	£12
Bikini Extended	£20

## SPRAY TAN

Spray Tan - Sienna	£25
--------------------	-----

## GEL NAILS, POLISH, MANICURE & PEDICURE

Gel Nails	£25
Gel Toes	£25
Gel Manicure	£40
Gel Pedicure	£40
Gel Removal	£10
Gel Nails & Toes	£45
Gel removal from us	FREE
Gel removal from different clinic	£10
Polish Nails	£20
File & Varnish	£20
Polish Toes	£20
Polish Manicure	£30
Polish Pedicure	£35
Polish Manicure & Pedicure	£50
Manicure no polish	£25
Pedicure no polish	£30
Nail art (Extra)	50p per finger
French Tips (Extra)	£5

## OBAGI BLUE PEEL RADIANCE

X1 Blue Peel Radiance	£70
x4 Blue Peel Radiance	£252
x6 Blue Peel Radiance	£378

## PCA PEELS

### Medi Facial Peels

Medi Facial - Gentle	£40
Medi Facial - Brightening	£45
Medi Facial - Deep Detox	£45

### Professional Peels

Nopeel Peel	£75
Perfecting Peel	£70
Deep Pore Peel	£70
Brightening Peel	£70
Sensi Peel	£90
Prescription 4% Peel	£120
Prescription 6% Peel	£150
Pigment Correct Peel	£75

### Combination Peels (Prescription)

Perfecting Retinol Peel	£150
Sensi Retinol Peel	£175
Ultra Retinol Peel	£190
Pigment Correct Retinol Peel	£150

## TREATMENT ADD-ONS

If you are in the clinic and having a treatment and you wish to add on another one while you are here, this will be at a reduced cost:

### PCA PEELS

#### *Medi Facial Peels*

Medi Facial - Gentle £20

Medi Facial - Brightening £22.50

Medi Facial - Deep Detox £22.50

#### *Professional Peels*

Nopeel peel - £37.50

Perfecting Peel - £35

Deep Pore Peel - £35

Brightening Peel - £35

Sensi Peel - £45

Prescription 4% Peel - £60

Prescription 6% Peel - £75

#### *Combination Peels (Prescription)*

Perfecting Retinol Peel - £75

Sensi Retinol Peel - £87.50

Ultra Retinol Peel - £95

### Pigmentation

PCA Pigment Correct Peel - £40

PCA Pigment Correct Retinol Peel - £75

### Dermalux Medical Light

£20 For an add-on  
with a facial treatment

### Gentlo

Gentlo RF Circle - £35

Gentlo Plasma - £40

### Pluryal Mesotherapy

Clear - £30

Shine - £30

Tightening - £30

Refresh - £30

### Slimyonik

Slimming and Cellulite - 35 mins - £25

Cellulite - 35 mins - £25

Relaxing Massage - 50 mins - £30

Lymphatic Massage - 50 mins - £30



## SKINCARE

The following products are available following a consultation. We use GetHarley to ensure our patients have access to the best medical-grade brands on the market.

### CROMA MASKS ADD ONS WITH A TREATMENT

Hyaluronic Acid Face Mask	£8
Calming Face Mask	£8
Detox Face Mask	£8
Energizing Eye Mask	£7
Regenerating Lip Mask	£7
Firming Laugh Line Mask	£7

### MICOOOL-A – CRYOLIPOLYSIS (FAT REDUCTION)

1 handpiece single treatment	£250
2 handpieces single treatment	£350

<b>RF Microneedling</b>	<b>Single Treatment</b>	<b>Course of 3</b>
Full Face	£750	£1800
Full Face + Neck	£1,000	£2400
Half Face	£350	£840
Half Face + Neck	£600	£1440
Neck	£400	£960
Eyes	£295	£708
Chest	£450	£1080
Arms	£450	£1080
Knees	£400	£960
Tummy	£600	£1440
Bum	£550	£1320
Multiple areas for 60 minutes	£700	

**RF Circle**

X1 Treatment	£70
X6 Treatments	£336

**RF Needle**

1 Treatment	£30
-------------	-----

**Plasma Shower**

X1 Treatment	£80
Age 13-18	£40

**Pluryal Meso**

Clear	£50
Shine	£50
Tightening	£50
Refresh	£50

**Feminine Care**

X1 Treatment	£250
X3 Treatments	£600



## LIPOFIRM BODY

(Arms, Back, Waist, Tummy, Thighs, Inner Thighs, Back of Thighs, Hands, Butt, Ankles)

X 1 Session  
Course of 8

£95  
£608

## LIPOFIRM ULTIMATE BODY

Choose 3 areas of the body

X 1 Session  
Course of 8

£190  
£1,216

## FACE & NECK

X 1 Session  
Course of 8

£80  
£576



**Alma**  
**Sopranoice**  
 Pretty.Cool.

## LASER HAIR REMOVAL

	Single Treatment	Course of 6
<b>Lower Body</b>		
Bikini	£75	£405
Extended Bikini	£95	£513
Brazilian / G String	£105	£565
Hollywood	£115	£621
Buttocks	£105	£565
Peri-anal (with any bikini)	£35	£175
Peri-anal	£40	£216
<b>Upper Body</b>		
Upper Back	£90	£486
Lower Back	£90	£486
Shoulders	£90	£486
Full Back	£130	£702
Upper Back & Shoulders	£130	£702
Full Back and Shoulders	£180	£927
Chest	£90	£486
Abdomen	£80	£432
Chest & Abdomen	£150	£810
Nipples	£40	£216
Stomach Line (Pubis to Navel)	£30	£162
<b>Legs</b>		
Upper	£100	£540
Lower	£90	£486
Full	£170	£918
Feet & Toes	£30	£162



**Alma**  
**Sopranoice**  
Pretty.Cool.

## LASER HAIR REMOVAL

<b>Face</b>	<b>Single Treatment</b>	<b>Course of 6</b>
Upper Lip	£40	£216
Chin	£50	£270
Upper Lip & Chin	£70	£336
Chin & Central Neck	£80	£432
Brows Middle	£30	£162
Ears	£30	£162
Half Face and Front of Neck (Woman)	£120	£648
Beard (Men)	£120	£648
Neck (Front & Back)	£70	£378
<b>Arms</b>		
Underarms	£70	£378
Upper	£70	£378
Lower	£70	£378
Full	£110	£528
Hands & Fingers	£40	£216

## ALMA NIR FACELIFT

Face & Neck	£100	£500
-------------	------	------



## SKINADE

30 Day course - (Bottles or Sachets)	£128
X 5 30 Day course - (Bottles or Sachets)	£640
X 10 30 Day course - (Bottles or Sachets)	£1280
30 Day course - Cellulite	£145
30 Day course - Clear	£100
30 Day course - A&D	£55
X 3 30 Day course - Cellulite	£435
X 3 30 Day course - Clear	£300
X 3 30 Day course A&D	£165
INSupport	£70



GetHarley

## GETHARLEY SKINCARE PORTAL

**Based on our professional assessment at skinInspire, we will send you a treatment plan consisting of medical grade skincare products tailored just for you.**

At your option, you can have these products delivered to your door, however there is zero obligation for you to purchase them. skinInspire can tailor your products to suit your budget and your needs. Your portal will remain open so you can replenish your skincare as and when required.

The benefits of using a comprehensive medical grade skincare routine significantly outweigh the benefits of a non-medical grade one.

- Improved Skin Hydration
- Slows Down Ageing
- Better Skin Condition
- Cumulative Results
- Feel More Confident

**Book your free skincare consultation today and start your journey.**

## Consultation fee - £30 (non-refundable)

1. **Prescription Treatment deposit required:** Non-refundable, even within 24-hour notice.
2. **Cancellation policy:**
  - If you cancel 2 appointments in a row without giving 24-hour notice, then a deposit is required on 3rd appointment.
  - Any treatments over the value of over £150, require 50% non-refundable deposit.
3. **Treatment courses:** 8-month expiry date from 1st treatment otherwise you will lose the course.
4. **Treatment packages** are not transferable to another package.
5. **Gift vouchers** - Expires after 12 months, non-refundable

## Discounts: (ID must be shown)

- Student- 10% off
- NHS Blue Light Card - 10% off
- Pensioner's (Over 65's) - 10% off
- Refer a Friend - 20% off your next treatment
- Receive 10% off on your 6th Treatment

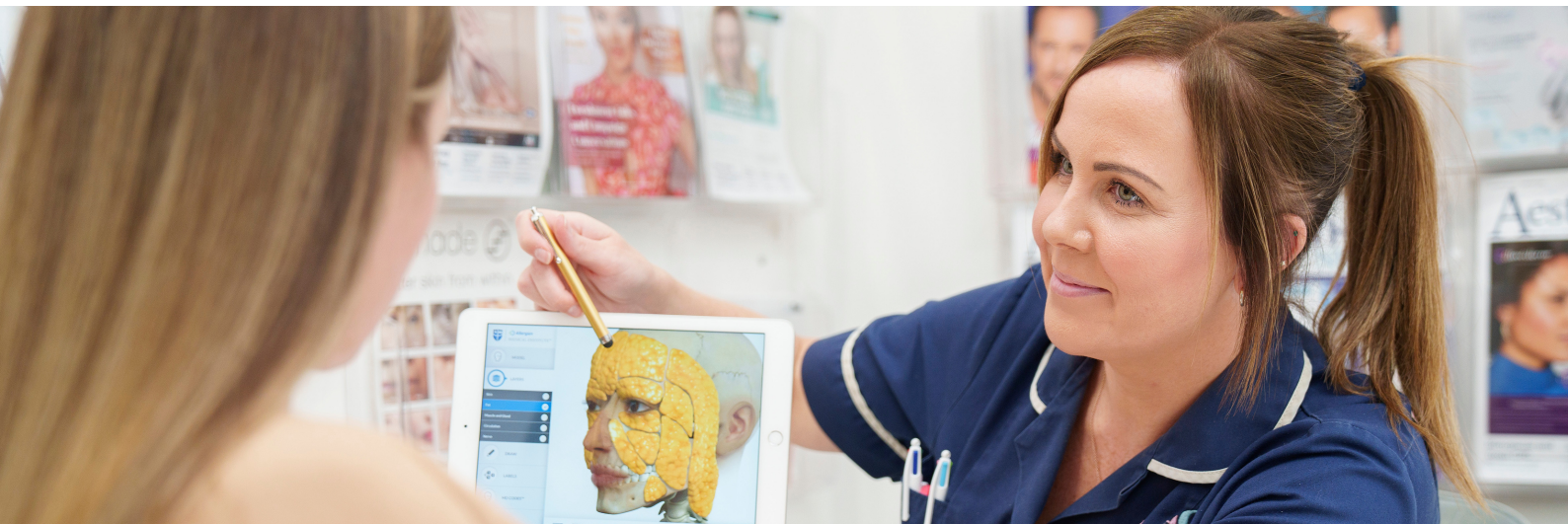

Monday - CLOSED

Tuesday - 09:30am - 19:00pm

Wednesday - 09:30am - 13:00pm

Thursday - 09:30am - 20:00pm

Friday - 09:30am - 17:00pm

Saturday - 10:00am - 15:00pm

Sunday - CLOSED

